

33RD ANNUAL NORTH CENTRAL REGIONAL LOCAL ROAD CONFERENCE



The most affordable local road conference in the nation providing local road managers an opportunity to learn and share ideas for building and maintaining local roads in challenging economic times.

October 17-18, 2018

Best Western Ramkota Hotel
2111 LaCrosse Street
Rapid City, South Dakota

Sponsored by:
The Federal Highway Administration
and the Local Technical Assistance
Programs (LTAPs) of Colorado,
Iowa, Kansas, Missouri, Montana,
Nebraska, North Dakota, South
Dakota and Wyoming.

SPONSORS

A special thank you to our generous sponsors!

Silver Level (\$100-749)



INFRA TRACK, INC.
Worthing, SD
605-359-1786



CAPITAL I INDUSTRIES
Box 2980
Tisdale, SK (Canada)
306-873-5437



TITAN MACHINERY
6340 County Road 101E
Shakopee, MN
952-445-5400



TEAM LAB
Box 1467
Detroit Lakes, MN
218-846-9490



BOULDER PRODUCTS
& SERVICES
Watford City, ND
701-500-9011



IDG, INC.
1111 N Lake Avenue
Sioux Falls, SD
605-271-5527



SEH
401 E 8th Street, Suite 309
Sioux Falls, SD
605-310-7270



BROCK WHITE COMPANY
St. Paul, MN
651-289-1260



FAIR MANUFACTURING,
INC.
2900 Alumax Road
Yankton, SD
605-653-3247



CIVIL DESIGN INC.
Brookings, SD
605-696-3200



CLARK ENGINEERING
Sioux Falls, SD
605-331-2505



CLIMATE CONTROL
Aberdeen, SD
605-225-9822



TIGER CORPORATION
3301 N Louise Avenue
Sioux Falls, SD
605-212-0611



SCHULTE INDUSTRIES
PO Box 70
Englefeld, SK (Canada)
306-287-8195



KLJ
4585 Coleman Street
Bismark, ND
701-355-8400



CONTECH ENGINEERED
SOLUTIONS LLC
Greenwood Village, CO
307-631-5761



AMERICAN ENGINEERING
TESTING
St. Paul, MN
651-748-8315



INTERSTATE
POWER SYSTEMS
Sioux Falls, SD
605-323-6036



LITTLE FALLS MACHINE
Little Falls, MN
605-214-0380



LyCox Enterprises, Inc.

LyCox Enterprises, Inc.
Billings, MT
406-671-8416



PURPLE WAVE AUCTION
Manhattan, KS
7785-766-6945



SOUTH DAKOTA 811
Rapid City, SD
605-863-0951



ULTEIG
Sioux Falls, SD
605-323-6036

Gold Level (\$750-1,499)



BROSZ ENGINEERING, INC.
109 S Main Street, PO Box 357
Bowman, ND 58623
701-523-3340



NSG TRANSPORT, INC.
520 10th Street, PO Box 489
Gothenburg, NE 69138
970-396-1601



SUBSURFACE, INC.
PO Box 37
Moorhead, MN 56560
605-838-8384

SPONSORS

A special thank you to our generous sponsors!

Platinum Level (\$1,500+)



RDO EQUIPMENT COMPANY

2000 Industrial Drive, PO Box 1098
Bismarck, ND 58502
701-223-5798
smeier@RDOequipment.com



Z & S DUST CONTROL

22470 Bennett Road
Rapid City, SD 57701
605-341-1440
asarver@zandsdust.com



BUTLER MACHINERY

3402 36th St SW
Fargo, ND 58104
720-298-1710



GCC

Cherry Creek Plaza 1
600 S. Cherry Street, 10th Floor
Glendale, CO 80246
701-720-3838

33RD ANNUAL NORTH CENTRAL

Tuesday			OCTOBER 16, 2018			Moderator: Greg Vavra		
3:00 -	7:00 pm	EXHIBIT BOOTH SET UP				<i>Ramkota Convention Center II</i>		
5:00 -	7:00 pm	ON-SITE REGISTRATION				<i>Ramkota Convention Center II</i>		
Wednesday			OCTOBER 17 (AM)			Moderator: Jennie Krause, KLJ		
7:00 -	8:00 am	ON-SITE REGISTRATION				<i>Ramkota Convention Center II</i>		
8:00 -	8:15 am	WELCOME & ANNOUNCEMENTS				<i>Greg Vavra - SDLTAP Steve Allender - Rapid City Mayor</i>		
8:15 -	8:45 am	HERE TO HELP!				<i>Kevan Stone, NACE</i>		
8:45 -	9:15 am	"YOU SHOW US" AWARDS				<i>Noel Clocksin, SDDOT</i>		
9:15 -	9:45 am	BREAK - EXHIBIT BOOTH VISITS				<i>Ramkota Convention Center II</i>		
9:45 -	10:45 am	BRIDGE OPPORTUNITIES - PUTTING THE PIECES TOGETHER				<i>Jeff Parrett - Wheeler Lumber, LLC Mike Pardy - Forterra Pipe & Precast Duane Boice - Gruen-Wald Engineered Laminates</i>		
10:45 -	11:30 am	ROUNDABOUTS - COUNTY LED SOLUTIONS				<i>Dan Schriok - Burleigh County - Processes and general roundabout information Mark Kvas - Bartlett & West - Burleigh County Highway 10 & 66th Street NE Roundabout Whitney Schroeder - HDR - ND Hwy 1804 & North Washington Street Roundabout</i>		
11:30 -	1:00 pm	LUNCH (provided)				<i>Ramkota Convention Center II</i>		
Wednesday			OCTOBER 17 (PM)			Moderator: Mike Zimmerman, Dunn County, ND		
1:00 -	2:00 pm	KEYNOTE SPEAKER				<i>Shane Farritor- Innovation & Creativity - in the Workplace</i>		
2:00 -	2:15 pm	SURFACE SELECTION TOOL (GRAVEL OR PAVEMENT?)				<i>Andrew Wrucke - NDLTAP</i>		
2:15 -	2:30 pm	WHAT'S THIS ONLINE LEARNIN' THING?				<i>Chris Padilla, NDLTAP/TLN</i>		
2:30 -	2:45 pm	TRUCK COMPONENT- LOCAL INNOVATION, GT SPREADER				<i>Dan Hudson</i>		
2:45 -	3:15 pm	BREAK - EXHIBIT BOOTH VISITS (VENDOR MEETING AT 3:15)				<i>Ramkota Convention Center II</i>		

3:15 - 3:45 pm	SIGN MANAGEMENT	<i>Cliff Reuer - SDLTAP Doug Kinniburgh - SDLTAP</i>
3:45 - 4:15 pm	ASSET MANAGEMENT - BUILDING A DATABASE TO PREDICT THE FUTURE	<i>Brad Wentz - UGPTI</i>
4:15 - 5:00 pm	DEALING WITH THE PUBLIC AND COMMISSIONERS	<i>Panel moderator Denise Brown - NDLTAP Greg Vavra - SDLTAP Ron Bohaty - Lancaster County, NE Ritchie Gimbel - Bottineau County, ND</i>
5:30 - 8:00 pm	SOCIAL & EXHIBIT BOOTH VISITS	<i>Ramkota Convention Center II</i>
Thursday	OCTOBER 18	Moderator: Ron Bohaty, Lancaster County, NE
7:00 - 8:00 am	BREAKFAST (provided) EXHIBIT BOOTH VISITS	<i>Ramkota Convention Center II</i>
8:00 - 9:00 am	THE REAL COST OF VALUE	<i>Wade Porter - Caterpillar</i>
9:00 - 9:30 am	DEPAVING	<i>Khaled Ksaibati - Wyoming LTAP</i>
9:30 - 10:00 am	BREAK - NETWORKING OPPORTUNITY FINAL EXHIBIT BOOTH VISITS - TEAR DOWN	<i>* PICK UP PDH CERTIFICATES *</i>
10:00 - 10:45 am	FOREST SERVICE - GRAVEL ROADS/OPERATIONS	<i>Curt Grudniewski - Dakota Prairie Grasslands</i>
10:45 - 11:05 am	CEMENT STABILIZATION: A COUNTY PERSPECTIVE	<i>Intro: Chuck Cox - GCC Testimonials: Dirk Rogers - Brown County Dan Schellhammer - Midstate Reclamation & Stabilization</i>
11:05 - 11:45 am	EMAIL ETIQUETTE	<i>Renee Railsback - COLTAP</i>
11:45 - 12:00 pm	CONFERENCE WRAP UP & DOOR PRIZES * MUST BE PRESENT TO WIN *	<i>SDLTAP Team</i>

PROFESSIONAL DEVELOPMENT HOUR (PDH) CERTIFICATES

* Coordinated by South Dakota State University (SDSU) and the South Dakota Local Transportation Assistance Program (SDLTAP), the Professional Development Hour Certificate will be distributed at the Registration Desk during the morning break on Thursday. Please remember that it is your responsibility to determine your state's acceptance policies for these credit hours.



SDSU - SDLTAP
SCEH 308, Box 2219
1151 8th Street
Brookings, SD 57007

Office: 800-422-0129
Fax: 605-688-5878
Email: sdltap@sdstate.edu
<http://sdstate.edu/engr/ltap>

PROPERTY & VENDOR MAP

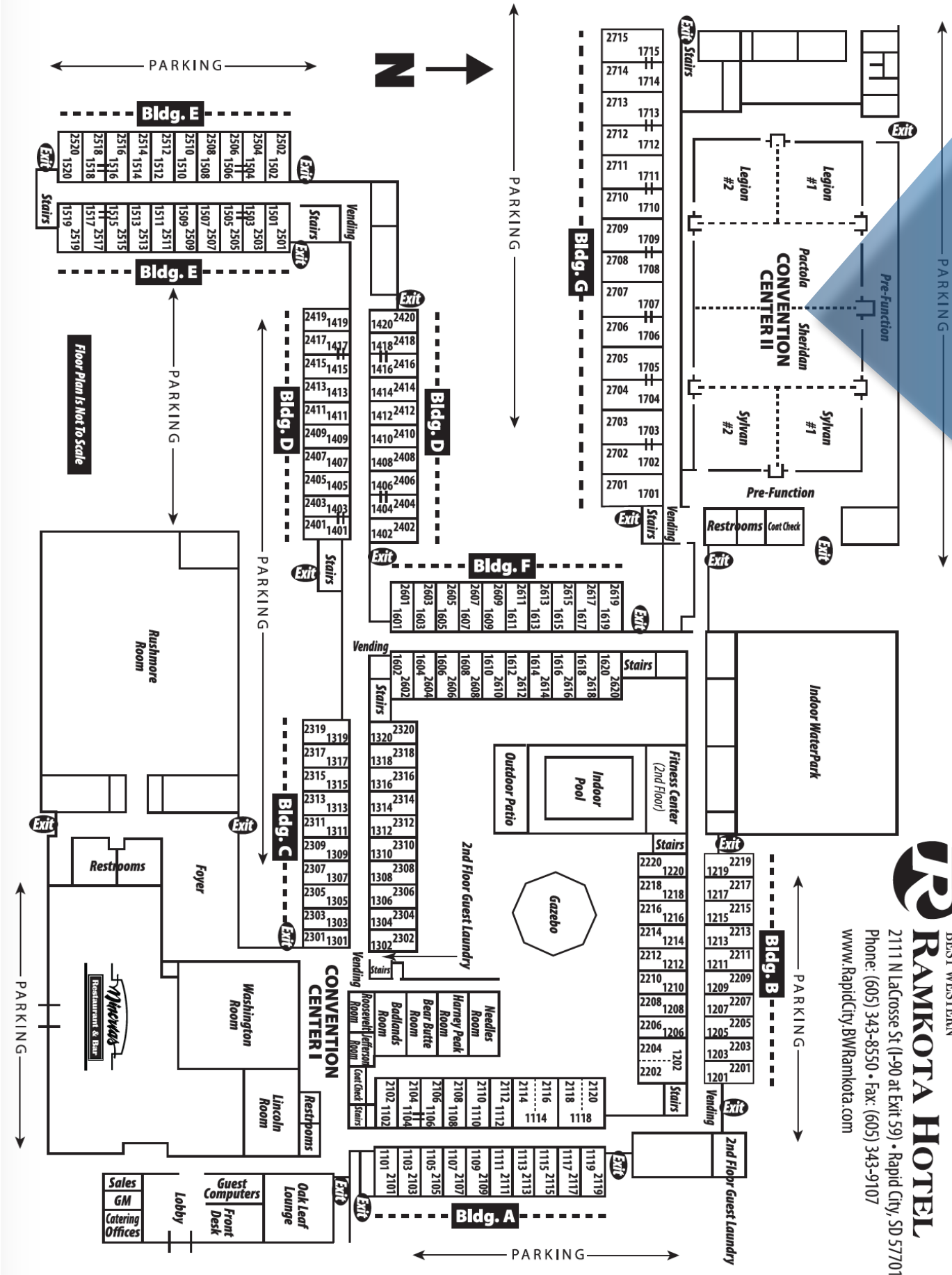

BEST WESTERN

RAMKOTA HOTEL

2111 N LaCrosse St (I-90 at Exit 59) • Rapid City, SD 57701

Phone: (605) 343-8550 • Fax: (605) 343-9107

www.RapidCity.BWRamkota.com

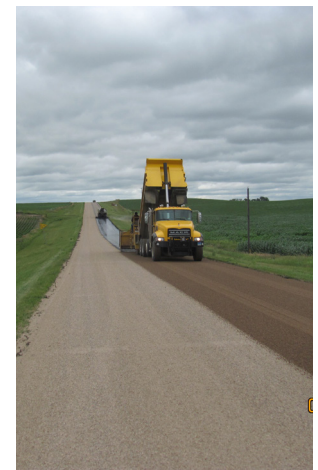
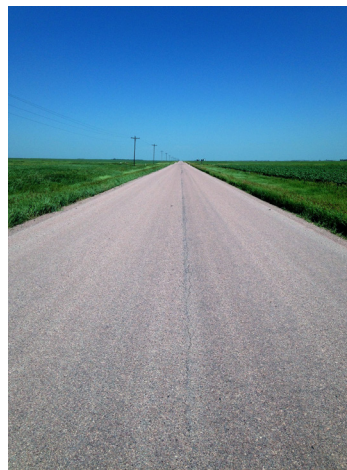
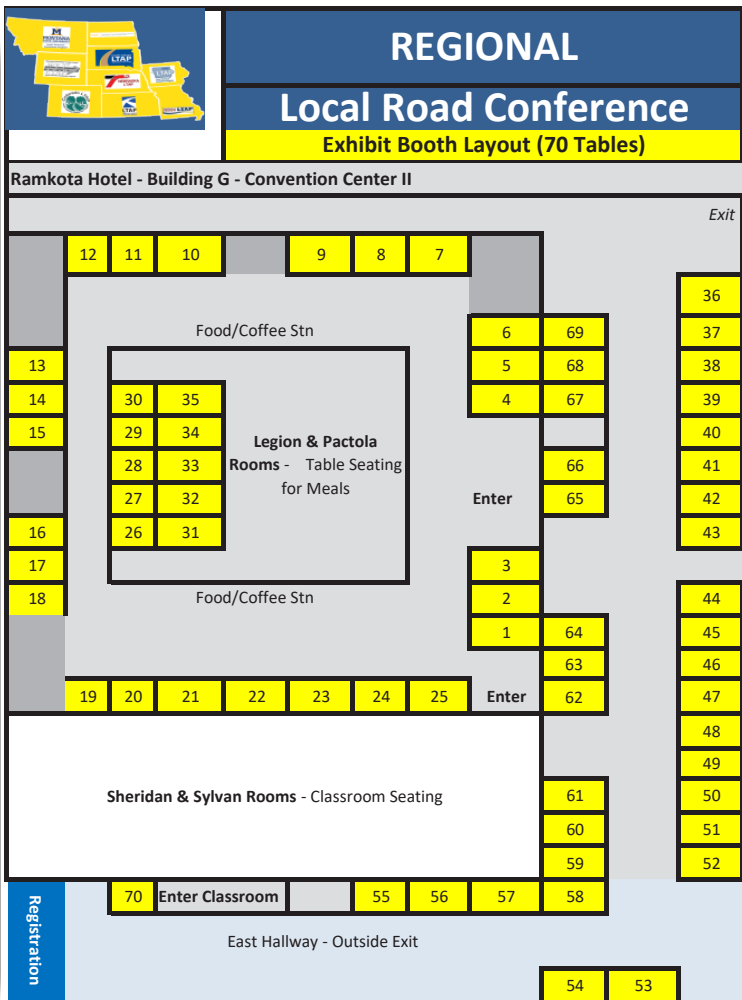

2018 Exhibit Booth Assignments

1	Team Laboratory Chemical Corp (S)
2	Short Elliott Henrickson SEH (S)
3	Lyle Signs Incorporated
4	Butler Machinery (S)
5	Tiger Corporation (S)
6	PubWorks
7	Ultra Inc.
8	RDO Equipment Company (S)
9	Capital I Industries (S)
10	Jebro Inc.
11	Bierschbach
12	Ulteig Engineering (S)
13	General Irrigation and Dewatering Inc.
14	Midstates Equipment and Supply
15	Climate Control (S)
16	South Dakota 811
17	Eddie's Truck Center
18	Triple S Industries Ltd.
19	Schulte Industries (S)
20	Diamond Mowers
21	Northern Truck Equipment Corp.
22	3D Specialties
23	Titan Machinery (S)
24	Civil Design Inc. (S)
25	Z & S Dust Control Systems (S)

26	GeeAsphalt Systems Inc.
27	Steffes Group, Inc.
28	Brock White Company (S)
29	Plastic Works
30	Western Emulsions Inc
31	NSG Transport Inc. (S)
32	Subsurface Inc. (S)
33	Little Falls Machine (S)
34	True North Steel
35	Interstate Power Systems (S)
36	Light and Siren
37	Light and Siren
38	Gruen-Wald Engineered Laminates
39	Trail King Industries, Inc.
40	Newman Signs Inc.
41	Road Groom Manufacturing
42	Infra Trac Inc.
43	Infra Trac Inc.
44	Fair Manufacturing Inc. (S)
45	Perma Patch
46	Tensar Corporation
47	UGPTI
48	Sioux City Foundry
49	Claycrete North America
50	Winter Equipment

51	Equipment Blades Inc.
52	Equipment Blades Inc.
53	Boulder Products and Services (S)
54	Boulder Products and Services (S)
55	Purple Wave Auction (S)
56	Midstate Reclamation
57	Brosz Engineering Inc. (S)
58	DMC Wear Parts
59	DMC Wear Parts
60	Coleman Moore Products (S)
61	Houston Engineering Inc.
62	Lycox Enterprises, Inc.(S)
63	Lycox Enterprises, Inc.(S)
64	American Engineering Testing (S)
65	Infrastructure Design Group, Inc. (S)
66	Contech Engineered Solutions (S)
67	Ritchie Brothers Auction
68	American Council of Engineering Companies
69	Braun Intertec
70	Forterra Pipe and Precast
71	I State Truck Center
72	Loadrite Midwest

VENDORS & SPONSORS (Alphabetical)

ORGANIZATION	Booth # - Sponsor (S)	CITY	STATE - Canada	PHONE	EMAIL ADDRESS	FIRSTNAME	LASTNAME
3D Specialties Inc	22		Fargo	ND	701-293-8599	kevin@3dspecialties.com	Kevin Berg
American Council of Engineering Companies	68		Pierre	SD	605-951-1004	acecofsd@gmail.com	Nancy Hoines
American Engineering Testing	64	S	St Paul	MN	651-748-8315	ahartleib@amengtest.com	Al Hartleib
Bierschbach Equipment & Supply	11		Rapid City	SD	605-348-6440	bwillits@bierschbach.com	Brad Willits
Boulder Products and Services	53 - 54	S	Watford City	ND	701-500-9011	nate.law@boulderps.com	Nate Law
Braun Intertec	69		Bismarck	ND	701-390-4260	CYoder@braunintertec.com	Carey Yoder
Brock White Company	28	S	St Paul	MN	651-289-1260	dehlert@brockwhite.com	Mark Wegehaupt
Brosz Engineering, Inc.	57		Sioux Falls	SD	605-336-1676	jillp@broszeng.com	Jill Pudwill
Brosz Engineering, Inc.	Sponsor	S	Bowman	ND	701-523-3340	garyb@broszengineering.com	Gary Brennan
Butler Machinery	4	S	Fargo	ND	701-298-1710	kellyschulz@butlermachinery.com	Kelly Schulz
Capital I Industries Inc	9	S	Tisdale	Sask	306-873-5437	mhart@capitali.ca	Don Irving
Civil Design Inc.	24	S	Brookings	SD	605-696-3200	cbrozik@civildes.com	Chris Brozik
Claycrete North America	49		Sioux City	IA	712-490-7227	gabe@claycretenorthameria.com	Gabe Baumann
Clark Engineering	Sponsor	S	Sioux Falls	SD	605-331-2505	cjutting@clark-eng.com	Courtney Jutting
Climate Control	15	S	Aberdeen	SD	605-225-9822	cam.climate@gmail.com	Cam Schock
Coleman Moore Company	60		Rapid City	SD	605-787-3209	gw@colemanmoorecompany.com	Greg Wright
Contech Engineered Solutions LLC	66	S	Greenwood Village	CO	307-631-5761	tmiller@conteches.com	Tim Miller
Diamond Mowers	20		Sioux Falls	SD	605-977-3300	crenteria@diamondmowers.com	Paul Schreurs
DMC Wear Parts	58 - 59		Saint Paul	MN	605-840-8082	dmcwearparts@gmail.com	Kody McCollam
Eddie's Truck Center	17		Rapid City	SD	605-348-4900	mboston@eddiestc.com	Jeff Cullum
Equipment Blades Inc.	51 - 52		Sioux Falls	SD	605-368-5221	jack.hunter@equipmentblades.com	Jack Hunter
Fair Manufacturing Inc.	44	S	Yankton	SD	605-653-3247	sales@fairmfg.com	Scott Sprang
Forterra Pipe and Precast	70		Bismarck	ND	701-471-6261	dale.schwindt@forterrabp.com	Dale Schwindt
GCC	Sponsor	S	Glendale	CO	701-720-3838	jwaters@gcc.com	Jeff Waters
Gee Asphalt Systems, Inc.	26		Cedar Rapids	IA	319-366-8567	chavel@geeasphalt.com	Chris Havel
General Irrigation & Dewatering, Inc.	13		Oakes	ND	701-742-3223	dorothy@generalirrigation.com	Dana Rosendahl
Gruen-Wald Engineered Laminates	38		Tea	SD	605-498-8004	dboice@gruen-wald.com	Duane Boice
Houston Engineering, Inc.	61		Fargo	ND	701-237-5065	bkessler@houstoneng.com	Bridget Kessler
I State Truck Center	71		Sioux Falls	SD	605-336-2995	chris.schrum@istatetruck.com	Chris Schrum
Infra Track Inc	42 - 43	S	Worthing	SD	605-359-1786	info@infratrackinc.com	Avery Zahn
Infrastructure Design Group, Inc	65	S	Sioux Falls	SD	605-271-5527	philg@infrastructuredg.com	Philip Gundvaldson
Interstate Power Systems	35	S	Sioux Falls	SD	605-339-8839	pat.mccarty@istate.com	Patrick McCarty
Jebro, Inc.	10		Sioux City	IA	712-234-2835	leaf.greene@jebro.com	Leaf Greene
KLJ	Sponsor	S	Bismarck	ND	701-355-8410	kayli.richards@kljeng.com	Kayli Richards
Light and Siren	36 - 37		Sioux Falls	SD	605-368-2100	info@lightandsiren.com	Rob Hennrich
Little Falls Machine	33	S	Little Falls	MN	605-214-0380	tdoyle@fallsplows.com	Tom Doyle
Loadrite Midwest	72		Valley	NE	402-570-8680	kathy@loadritemidwest.com	Jake Lewis
LyCox Enterprises, Inc	62 - 63	S	Billings	MT	406-671-8416	ulyngbycox@ly-cox.com	Udo Lyngby- Cox
Lyle Signs, Inc	3		De Smet	SD	877-895-8816	tammywashburn@lylesigns.com	Tammy Washburn
Midstate Reclamation	56		Lakeville	MN	952-985-5555	dans@midstatecompanies.com	Dan Schellhammer
Midstates Equipment & Supply	14		mountain lake	MN	507-427-2924	jheltemes@bargeninc.com	Niall Anderson
Newman Signs Inc	40		JAMESTOWN	ND	701-252-1970	beckyj@newmansigns.com	Becky Jansen
Northern Truck Equipment Corporation	21		Sioux Falls	SD	605-543-5206	liz@ntecorp.com	Kevin Vaughn
NSG Transport Inc.	31	S	Gothenburg	NE	970-396-1601	gmendell.nsg@gmail.com	Gwen Jensen
Perma-Patch	45		Batimore	MD	410-764-7117	Jerry@permapatch.com	Jerry Young
Plastic Works	29		Leola	SD	605-439-3561	jdpuwill@msn.com	Don Pudwill
PubWorks	6		Snowmass Village	CO	970-923-0380	jerry@pubworks.com	Jerry Ketoff
Purple Wave Auction	55	S	Manhattan	KS	785-766-6945	association@purplewave.com	Penny Hughs
RDO Equipment Company	8	S	Bismarck	ND	701-471-7134	smeier@rdoequipment.com	Steve Meier
Ritchie Bros Auctioneers	67		Medford	MN	605-656-1555	mbarnett@ritchiebros.com	Megan Barnett
Road Groom Manufacturing	41		Grundy Center	IA	319-824-3011	darren@hempaving.com	Darren Huinker
Schulte Industries	19	S	Englefeld	Sask	306-287-8195	benns@schulte.ca	Bob Enns
SEH (Short Elliott Hendrickson Inc.)	2	S	Sioux Falls	SD	605-310-7271	aboyce@sehinc.com	Alec Boyce
Sioux City Foundry	48		Sioux City	IA	605-941-4609	maas@siouxcityfoundry.com	Michael Aas
South Dakota 811	16	S	Rapid City	SD	605-863-0951	deputydirector@sd811.com	Codi Gregg

Steffes Group, Inc	27		Larchwood	IA	712-477-2144	phil.kappen@steffesgroup.com	Phil	Kappen
Subsurface Inc	32	S	Moorhead	MN	701-361-9682	Al@Subsurface-Inc.com	Al	Lee
Team Laboratory Chemical Corp.	1	S	Detroit Lakes	MN	218-846-9490	gary@teamlab.net	Gary	Syverson
Tensar Corp	46		Sioux Falls	SD	605-951-7591	nnttbrock@tensarcorp.com	Nick	Nuttbrock
Tiger Corporation	5	S	Sioux Falls	SD	605-212-0611	rsmith@tigermowers.com	Robert	Smith
Titan Machinery	23	S	West Fargo	ND	952-445-5400	andy.bethel@titanmachinery.com	Andy	Behtel
Trail King Industries, Inc	39		Mitchell	SD	605-995-3618	karakayser@trailing.com	Shane	Michelson
Triple S Industries Ltd	18		Outlook	Sask	306-867-8482	dave.simonson@sasktel.net	Dave	Simonson
TrueNorth Steel	34		West Fargo	ND	701-492-4498	savannah.ward@truenorthsteel.com	Dave	Sangster
UGPTI	47		Fargo	ND	701-231-7230	bradley.wentz@ndsu.edu	Brad	Wentz
Ulteig	12	S	Sioux Falls	SD	605-323-6036	erin.stegman@ulteig.com	Brad	Stangohr
Ultra, Inc	7		Watertown	SD	605-882-1555	mshea@connectingpoint.biz	Mike	Shea
Western Emulsions Inc.	30		Billings	MT	406-628-1401	mo.henman@westernemulsions.com	Mo	Henman
Winter Equipment	50		Willoughby	OH	800-294-6837	jbartholomew@winterequipment.com	Josh	Bartholomew
Z & S Dust Control	25	S	Rapid City	SD	605-341-1440	asarver@zandsdust.com	Alan	Sarver

PRESENTER BIOS

Jennie Krause, PE –KLJ Jennie is a Project and Client Manager, working with ND counties her entire 12-year career at KLJ. She is also the Manager for KLJ's Project Management Office, spearheading all things project management. Jennie graduated from the South Dakota School of Mines & Technology in Rapid City and is a registered professional engineer in ND and WY. She is also working towards her professional project management certification. Jennie served as the President of the ND Association of County Engineers (NDACE), hosting the annual conference in Fargo, ND in 2017.

Kevan Stone, Executive Director of the National Association of County Engineers Stone serves as the spokesman for NACE and the nation's county infrastructure professionals, those tasked with ensuring the safety of nearly one-half of the nation's roads and 40% of the nation's bridges. Prior to NACE, Kevan served as Senior Policy Advisor to U.S. Congressman and former House Transportation and Infrastructure Committee Chairman

John L. Mica. Noël Clocksin, Programming & Funding Engineer at SDDOT/Local Government Assistance Noël began her career with the South Dakota Department of Transportation in 1987 as a summer seasonal and intern in the Chief Engineer's Office. After 5 summers with the SDDOT and earning a Bachelor of Science in Civil Engineering at South Dakota State University, she began her full time employment with the SDDOT in the office of Materials & Surfacing in 1992. In 1994 she joined the Secondary Roads Office, now known as Local Government Assistance within the Administration Program.

Jeff Parrett, Wheeler Lumber Jeff has a Bachelor of Science degree in Forestry from Penn State University. He is the past President of the Railway Tie Association and The Western Wood Preservers Institute. Jeff is currently the President of the Intermountain Forest Association and has worked for Wheeler Lumber for 31 years in the processing and treating of fabricated wood products.

Michael P Pardy, PE, Forterra Pipe & Precast Mike is a 1991 Graduate of SDSU in Civil Engineering. He is currently the Eastern SD Sales Manager for Forterra Building Products. Prior to this with Cretex (Now Forterra) he was the Engineering Product Manager in MT. He was responsible for managing the manufacturing and installation of dozens of bridges and other engineered product projects across MT, WY, SD, and ID. Prior to this he worked as a Design Engineer and a Certified NBIS Bridge inspector with Johnson Engineering in Yankton SD. Mike also worked as a Project Engineer for SDDOT after graduating from SDSU.

Duane D Boice, PE, Gruen-Wald Engineered Laminates Duane received his B.S. and M.S. degrees from SDSU. After graduation he worked for SDDOT as a Project Engineer. In 1993 he incorporated Gruen-Wald Engineered Laminates which designs and supplies highway and pedestrian bridges throughout the United States. DFI Bridges, a Florida based bridge building company has used their treated glue laminated structures for over a decade. Gruen-Wald has teamed up with Iowa State DOT, SD DOT, and SDSU in building bridges.

Dan Schriock, PE –Burleigh County Highway Department –Sr. Assistant County Engineer Dan has over 15 years of experience in the Road Construction and Transportation Engineering industry. After Graduation from North Dakota State University, Dan became the Assistant County Engineer for Burleigh County where he has been for the past 11 years. As the Assistant County Engineer Dan aides in overseeing many of the operations of Burleigh County including the design, construction, and maintenance of new and existing roadways throughout Burleigh County.

Mark Kvas –Bartlett & West Mark has been in the road construction industry for the past 20 years. He started his career as laborer for a contractor on the Iron Range of Minnesota and progressed his way to an equipment operator, and finally a foreman. After he graduated from

NDSU he worked for a geotechnical/testing company in Minnesota and North Dakota for 10 years. Currently he is employed by Bartlett & West as a construction Project Manager.

Whitney Schroeder, PE, PTOE –HDR –Traffic Engineer Whitney Schroeder is a registered professional engineer in North Dakota and is certified as a Professional Traffic Operations Engineer. She graduated from Michigan Technological University with her Bachelor's in Civil Engineering and earned her Master's in Civil Engineering from the University of Wisconsin. Whitney has a background in both traffic operations analysis and final design studies. Her primary responsibilities and past experience include intersection analysis, traffic signal design, transportation planning and analysis; traffic impact and highway access studies, context sensitive solutions; and analysis of transportation systems from signalized corridors to freeway interchanges.

Shane Farritor, Professor at NE College of Engineering Dr. Farritor joined the faculty of the Department of Mechanical Engineering in 1998. Prior to coming to UNL he worked in the field of Space Robotics Laboratory at the Massachusetts Institute of Technology and the Unmanned Vehicle Lab as the CS Draper Laboratories. Dr. Farritor has studied at the Kennedy Space Center, Goddard Space Flight Center and the Jet Propulsion Laboratory. He is a member of the American Society of Mechanical Engineers and the American Institute of Aeronautics and Astronautics and serves on the AIAA Robotics Technical Committee.

Andrew Wrucke, NDLTAP Andrew is an Associate Research Fellow at the Upper Great Plains Transportation Institute. His main work was with the 2015-2017 Biennium Legislative study and the Local Government Asset Management program. Before joining the UGPTI, he was a Staff Engineer at the Cass County Highway Department.

Chris Padilla is a training manager with UGPTI's Bismarck office Chris works with the Transportation Learning Network (TLN) and ND Local Technical Assistance Program (ND LTAP). Chris collaborates with the TLN members to develop and identify technology transfer presentations, including research projects from the MPC program. Chris is always ready and willing to help out with anything wellness related and often shares ways to improve wellness with his co-workers. Prior to coming to UGPTI Chris spent 13 years with the NDDOT working in the Design, Planning & Programming, Maintenance, and Construction divisions. Chris was responsible for the development and implementation of the NDDOT Maintenance Academy and the NDDOT Rotational Training Program.

Dan Hudson, GT Spreader Dan is a 1996 Graduate of North Dakota State University. He grew up on his family Farm near Colfax, ND. He has been in Law Enforcement for 23 Years. Cliff Reuer, SD LTAP Cliff is a Technical Assistance Provider for SD LTAP at South Dakota State University. Cliff started with the SDDOT in 1970 and worked in construction inspection, billboard/junkyard control, maintenance analyst, region traffic operations, and for the last 15 years of his career was the SDDOT Traffic & Safety Engineer retiring in 2009.

Doug Kinniburgh, SDDOT Local Government Engineer Doug has 32 years of experience in the construction industry. His 26-year career with the SDDOT has been diverse, ranging from a construction inspector, designer, traffic engineer, safety engineer to office manager.

Brad Wentz PE., Program Director for ATAC and DOTSC With his background in state and local transportation Brad has gained experience in planning, urban and rural design, construction, maintenance, transportation data analysis and geographic information systems. As director of the Advanced Traffic Analysis Center, he oversees a staff of transportation engineers and students who use the center's technology to model and analyze traffic, perform traffic studies and develop ITS. As director of the Department of Transportation Support Center, Wentz provides engineering and technical analysis for the North Dakota Department of Transportation engineers and managers. He will also provide oversight for the center's team of engineering and information technology students who work on real-world projects under the direction of the NDDOT.

Denise Brown, NDLTAP Training Coordinator Denise coordinates and develops training for NDLTAP customers and makes sure their staffs are receiving the training they need and desire. Denise helps market NDLTAP training opportunities on a local, state and national level. Denise is participating in the National Local Technical Assistance Association (NLTAPA) leadership track. She was the 2017-2018 NLTAPA President and a member of the National LTAP/TTAP Strategic Planning committee.

Greg Vavra, SDLTAP Program Manager Greg was the Highway Superintendent in Jerauld County from 1995-2012. During his time at Jerauld County, he served as President of the SD Association of County Highway Superintendents and later became the Secretary-Treasurer for the Association before joining SDLTAP in October 2012. He brings a broad knowledge of road and bridge management and maintenance along with a background of government finance and revenue. Greg serves on the SDDOT Transportation Advisory Council, State Transportation Innovation Council and various EDC committees.

Ritch Gimbel, Bottineau County Highway Superintendent Ritch Gimbel has been working at the Bottineau County Highway Department for 32 years and has been the Bottineau County Highway Superintendent for 6 years.

Ron Bohaty, Lancaster County NE Ron is the Road Maintenance Superintendent for Lancaster County Nebraska and has worked with the County since December 2010. He has a background in computer science, farming, construction, auto racing, light-medium-heavy mechanical repair and towing /recovery and law enforcement.

Wade Porter, Caterpillar Wade is a Value Consultant for Caterpillar with dealer support responsibility for the North America & Asia Pacific regions. He has been with Caterpillar for 22 years, with 20+ years as a Product Application Specialist for motor graders.

Khaled Ksaibati, Professor of Civil Engineering –University of Wyoming Dr. Ksaibati is the Director of the Wyoming Technology Center which assists local Wyoming agencies and individuals with technical transportation knowledge. This is accomplished by communicating new and developing technology, responding to direct requests, providing reference materials, and conducting T2/LTAP workshops throughout Wyoming. T2 is part of the Local Technical Assistance Program, which supports centers in all 50 states and Puerto Rico. Dr. Ksaibati has a B.S. in Civil Engineering from Wayne University, and a M.S. and Ph.D. from Purdue. He is a Board Member of the Mountain Plains Consortium, the executive committee of the Transportation Learning Network, a coordinator of the Wyoming Certification Program, and a committee member of the Wyoming Safety Management Systems Program.

Curtis Grudniewski, DPG Supervisory Civil Engineer After graduating from SD School of Mines Curt work for 3 years at Hills Materials Company before going to work at SDDOT as a project Engineer. As a Project Superintendent, he performed estimating, project management and closeout. He worked for SDDOT for about three years and went to work with a heavy highway contractor that specialized in concrete pavements. His work was estimating and mainline concrete paving. Curt later worked for an asphalt contractor based in North Dakota as a road crew superintendent and later as a satellite office Superintendent located in Jamestown, ND. He saw an opportunity to work for the federal government as an Engineer and was hired by the Forest Service on the Dakota Prairie Grasslands (DPG) in the summer of 2004. He initially was hired as a Supervisory Engineering Technician in charge of road maintenance and construction and after 3 years was reclassified as a Professional Engineer. Curt held that position thru the Bakken Oil boom and upon the retirement of his supervisor in 2015, he applied for and was successful in being hired as the DPG Supervisory Civil Engineer.

Dirk Rogers, Brown County Highway Superintendent Dirk is a graduated of SDSU. Dirk is the Highway Superintendent of Brown County and has also spent time working in government engineering/construction for the City of Mason City, IA and The Lower Brule Sioux Tribe, as well as various consultants. Brown County SD has 480 miles (and declining) of bituminous roads and 190 miles (and increasing) of gravel roads, 141 bridges, 25 employees and a \$9.2 million budget. Brown County laid 38,000 tons of asphalt this year with 30,000 tons done by county forces. Brown County has been upgrading bituminous roads to gravel since 1998.

Dan Schellhammer, Vice President of Midstate Reclamation and Trucking Dan is a Licensed Professional Engineer in the State of Minnesota after graduating from the University of Minnesota with a Civil Engineering Degree.

Renée Railsback, Director of the Colorado Local Technical Assistance Program Renée is Colorado's longest serving LTAP Director and has been with the center for over 18 years. Renée has Masters Degrees in both Architectural Design and Structural Engineering from the University of Colorado. Her background is in structural engineering mechanics of materials and research in the use of Fiber Reinforced Polymer Rebar for concrete pavements. She was a Structures professor in the Masters Architecture program at CU Denver for 4 years. Renée has presented throughout the country on Preparing Public Works for Emergency Disaster Response, and Sign Inventory Management. Nationally, Renée has served on several Federal Highway Administration Committees and is Past-President of the National LTAP Association. In state, she focuses on the advancement of local transportation needs by serving on APWAs Colorado Chapter Board of Directors, is Secretary of the Colorado Association for Roadway Maintenance, serves on COs Transportation Innovation Council Executive Committee and CO Strategic Highway Safety Plan Steering Committee.



ATTENDANCE LIST - Alphabetical by State

FIRST NAME	LAST NAME	ORGANIZATION	CITY	STATE - Canada	EMAIL ADDRESS
CANADA					
Bob	Enns	Schulte Industries	Englefeld, SK	Canada	benns@schulte.ca
Kirk	Swenson	Schulte Industries	Englefeld, SK	Canada	--
Dave	Simonson	Triple S Industries Ltd	Outlook, SK	Canada	dave.simonson@sasktel.net
Cameron	Irving	Capital I Industries Inc	Tisdale, SK	Canada	--
Don	Irving	Capital I Industries Inc	Tisdale, SK	Canada	mhart@capitali.ca
(CO) COLORADO					
Zach	Knight	El Paso County	Colorado Springs	CO	donnamariearrington@elpasoco.com
Mark	Musick	El Paso County	Colorado Springs	CO	donnamariearrington@elpasoco.com
Tim	Stickel	El Paso County	Colorado Springs	CO	TimStickel@elpasoco.com
John	Goodman	Morgan County Government	Fort Morgan	CO	bbass@co.morgan.co.us
Farron	Miller	Morgan County Government	Fort Morgan	CO	bbass@co.morgan.co.us
Chuck	Cox	GCC	Glendale	CO	--
Joe	Finnegan	GCC	Glendale	CO	--
Dave	Gray	GCC	Glendale	CO	--
Steve	Morriral	GCC	Glendale	CO	--
Manny	Mungaray	GCC	Glendale	CO	--
Bryan	Patterson	GCC	Glendale	CO	--
April	Stier	GCC	Glendale	CO	--
Jeff	Waters	GCC	Glendale	CO	jwaters@gcc.com
Anthony	Stampe	ALS Enterprises	Grand Junction	CO	alstampe@bresnan.net
Curtis	Hall	Weld County Public Works	Greeley	CO	mweidenkeller@weldgov.com
Tim	Miller	Contech Engineered Solutions LLC	Greenwood Village	CO	tmiller@conteches.com
JD	Seidel	Contech Engineered Solutions LLC	Greenwood Village	CO	--
Jerry	Ketoff	PubWorks	Snowmass Village	CO	jerry@pubworks.com
(IA) IOWA					
Chris	Havel	Gee Asphalt Systems, Inc.	Cedar Rapids	IA	chavel@geeasphalt.com
Darren	Huinker	Road Groom Manufacturing	Grundy Center	IA	darren@hempaving.com
Chris	Bair	Steffes Group, Inc	Larchwood	IA	--
Phil	Kappen	Steffes Group, Inc	Larchwood	IA	phil.kappen@steffesgroup.com
Gabe	Baumann	Claycrete North America	Sioux City	IA	gabe@claycretenorthameria.com
Ed	Hanson	Claycrete North America	Sioux City	IA	--
Leaf	Greene	Jebro, Inc.	Sioux City	IA	leaf.greene@jebro.com
Stu	Zick	Jebro, Inc.	Sioux City	IA	--
Michael	Aas	Sioux City Foundry	Sioux City	IA	maas@siouxcityfoundry.com
Bill	Verzani	Sioux City Foundry	Sioux City	IA	--
(KS) KANSAS					
Pat	Hoffman	Purple Wave Auction	Manhattan	KS	--
Penny	Hughs	Purple Wave Auction	Manhattan	KS	association@purplewave.com
(MD) MARYLAND					
Theresa	Myers	Perma-Patch	Batimore	MD	Theresa@permapatch.com
Jerry	Young	Perma-Patch	Batimore	MD	Jerry@permapatch.com
(MN) MINNESOTA					
Doug	Jorgenson	Team Laboratory Chemical Corp.	Detroit Lakes	MN	--
Gary	Syverson	Team Laboratory Chemical Corp.	Detroit Lakes	MN	gary@teamlab.net
Dan	Schellhammer	Midstate Reclamation	Lakeville	MN	dans@midstatecompanies.com
Tom	Doyle	Little Falls Machine	Little Falls	MN	tdoyle@fallsplows.com
Mitch	Schulte	Little Falls Machine	Little Falls	MN	--
Chris	Stebbing	Crafc, Inc.	McGrath	MN	chris.stebbing@crafc.com
Megan	Barnett	Ritchie Bros Auctioneers	Medford	MN	mbarnett@ritchiebros.com
Robin	Lee	Ritchie Bros Auctioneers	Medford	MN	--
Marty	Maloney	Ritchie Bros Auctioneers	Medford	MN	--
Al	Lee	Subsurface Inc	Moorhead	MN	Al@Subsurface-Inc.com
Niall	Anderson	Midstates Equipment & Supply	mountain lake	MN	jheltemes@bargeninc.com
Doug	Standerwick	Midstates Equipment & Supply	mountain lake	MN	--
Dale	Grove	Stantec	Rochester	MN	dale.grove@stantec.com
Kelly	McCollam	DMC Wear Parts	Saint Paul	MN	dmcwearparts@gmail.com
Kody	McCollam	DMC Wear Parts	Saint Paul	MN	dmcwearparts@gmail.com
Al	Hartleib	American Engineering Testing	St Paul	MN	ahartleib@amengtest.com
Mark	Wegehaupt	Brock White Company	St Paul	MN	dehlert@brockwhite.com
(MT) MONTANA					
Udo	Lyngby-Cox	LyCox Enterprises, Inc	Billings	MT	ulyngbycox@ly-cox.com

Mo	Henman	Western Emulsions Inc.	Billings	MT	mo.henman@westernemulsions.com
Troy	Kelsey	Western Emulsions Inc.	Billings	MT	--
Shawna	Page	Montana LTAP	Bozeman	MT	genevieve.houska@montana.edu
Matthew	Ulberg	Montana LTAP	Bozeman	MT	genevieve.houska@montana.edu
Johnny	Bach	Interstate Engineering	Fairview	MT	--
Ryan	Kopp	Interstate Engineering	Fairview	MT	ryankopp@gmail.com
Wayne	Buck	Rosebud County Road	Forsyth	MT	dbuck@rosebudcountymt.com
Shawn	LaDue	Missoula County Public Works	Missoula	MT	--
Robin	Miland	Missoula County Public Works	Missoula	MT	rmiland@missoulacounty.us
Joe	Miller	Missoula County Public Works	Missoula	MT	--
Scot	Haverkamp	City of Sidney	Sidney	MT	--
Jeff	Hintz	City of Sidney	Sidney	MT	sidneydpw@midrivers.com
James	Meissel	City of Sidney	Sidney	MT	--
Chris	Volk	City of Sidney	Sidney	MT	--
Duane	Bieber	Richland County	Sidney	MT	--
Adam	Smith	Richland County	Sidney	MT	asmith@richland.org
Tim	Ullman	Richland County	Sidney	MT	--
Kim	Bacon	Wibaux County	Wibaux	MT	wibauxcomm@wibauxcounty.net
Seth	Domek	Wibaux County	Wibaux	MT	wibauxcomm@wibauxcounty.net
Rob	Lund	Wibaux County	Wibaux	MT	wibauxcomm@wibauxcounty.net
Darin	Miske	Wibaux County	Wibaux	MT	wibauxcomm@wibauxcounty.net
Bruce	Smith	Wibaux County	Wibaux	MT	wibauxcomm@wibauxcounty.net

(NE) NEBRASKA

Darrin	Liewer	Boyd County	Butte	NE	clerk@boyd.nacone.org
Kevin	Barta	Knox County	Center	NE	knoxhwysupt@gpcom.net
Terry	Birnbaum	City of Chadron	Chadron	NE	streets@chadron-nebraska.com
Larry	Hankin	Dawes County Road Department	Chadron	NE	dawescountysupt@gmail.com
Gwen	Jensen	NSG Transport Inc.	Gothenburg	NE	gwendell.nsg@gmail.com
Monte	Kratzenstein	NSG Transport Inc.	Gothenburg	NE	--
Tom	Neal	Banner County Road Dept. NE.	Harrisburg	NE	tneal5372@yahoo.com
David	Hottell	Kimball County Highway Deptment	Kimball	NE	kchd71@centurylink.net
Amanda	Kingman	Lancaster County	Lincoln	NE	akingman@lancaster.ne.gov
Jeff	Manske	Lancaster County	Lincoln	NE	jomanske@lancaster.ne.gov
Curtis	Pokorny	Lancaster County	Lincoln	NE	cpokorny@lancaster.ne.gov
Ron	Bohaty	Lancaster County Engineering	Lincoln	NE	rbohaty@lancaster.ne.gov
Larry	Legg	Lancaster County Engineering	Lincoln	NE	--
Brian	Jackson	Nebraska LTAP	Lincoln	NE	bjackson17@unl.edu
Megan	Patent-Nygren	Nebraska LTAP	Lincoln	NE	--
Gary	Connot	Holt County Road Department	O'Neill	NE	hcrd3888@gmail.com
Scott	Keyes	Holt County Road Department	O'Neill	NE	--
Dave	Reiman	Holt County Road Department	O'Neill	NE	--
Ben	Williamson	Holt County Road Department	O'Neill	NE	--
Tom	Kuester	Sheridan County Road Department	Rushville	NE	KUESTERTOM@YAHOO.COM
Douglas	Hart	Cheyenne County	Sidney	NE	dhart@cheyennecounty.net
Darrell	Olson	Rock County	Springview	NE	drrellson@yahoo.com
Matt	Ford	Cherry County	Valentine	NE	road3@cherrycountyne.com
Monte	Ohlmann	Cherry County	Valentine	NE	mo.ohlmann@yahoo.com

(ND) NORTH DAKOTA

Dennis	Glas	McIntosh County	Ashley	ND	ddglas@nd.gov
Monte	Roshau	Marathon Oil	Beulah	ND	mwroshau@marathonoil.com
Kenneth	Miller	Mercer County Highway Department	Beulah	ND	mercercd@westriv.com
Elroy	Opp	Mercer County Highway Department	Beulah	ND	mercercd@westriv.com
Carey	Yoder	Braun Intertec	Bismarck	ND	CYoder@braunintertec.com
Mark	Kvas	Bartlett & West	Bismarck	ND	mark.kvas@bartwest.com
Darin	Schaeffer	Bartlett & West	Bismarck	ND	darin.schaeffer@bartwest.com
Kathleen	Jones	Burleigh County	Bismarck	ND	mahall@nd.gov
Doug	Schonert	Burleigh County	Bismarck	ND	mahall@nd.gov
Dan	Schriock	Burleigh County	Bismarck	ND	dschriock@nd.gov
Casey	Einrem	Burleigh County Highway Department	Bismarck	ND	ceinrem@nd.gov
Marcus	Hall	Burleigh County Highway Department	Bismarck	ND	mahall@nd.gov
Mark	Schrader	Federal Highway Administration	Bismarck	ND	mark.schrader@dot.gov
Brian	Anderson	Forterra Pipe and Precast	Bismarck	ND	--
Dale	Schwindt	Forterra Pipe and Precast	Bismarck	ND	dale.schwindt@forterrabp.com
Chad	Webb	Forterra Pipe and Precast	Bismarck	ND	--
Craig	Mizera	HDR	Bismarck	ND	craig.mizera@hdrinc.com
Adrienne	Hahn	KLJ	Bismarck	ND	--
Justin	Hyndman	KLJ	Bismarck	ND	--
Jennie	Krause	KLJ	Bismarck	ND	jennie.krause@kljeng.com
Shawn	Mayfield	KLJ	Bismarck	ND	--

Mark	Verke	ND Insurance Reserve Fund	Bismarck	ND	mark.verke@ndirf.com
Bryon	Fuchs	NDDOT	Bismarck	ND	blfuchs@nd.gov
Kent	Leben	NDDOT	Bismarck	ND	--
Sandy	Baisch	NDLTAP	Bismarck	ND	sandra.baisch@ndsu.edu
Denise	Brown	NDLTAP	Bismarck	ND	--
Leanna	Emmer	NDLTAP	Bismarck	ND	--
Curt	Glasoe	NDLTAP	Bismarck	ND	--
Dale	Heglund	NDLTAP	Bismarck	ND	--
Chris	Padilla	NDLTAP	Bismarck	ND	--
Mark	Feland	RDO Equipment Company	Bismarck	ND	--
Randy	Hoovestol	RDO Equipment Company	Bismarck	ND	--
Steve	Meier	RDO Equipment Company	Bismarck	ND	smeier@rdoequipment.com
Ronald	Wagner	Wold Engineering, P.C.	Bismarck	ND	bismarck@woldengr.com
Ritch	Gimbel	Bottineau County	Bottineau	ND	rich.gimbel@co.bottineau.nd.us
Kenny	Tetraut	Burke County	Bowbells	ND	ken100burke@gmail.com
Shane	Biggs	Bowman County	Bowman	ND	sbiggs@bowmancountynd.gov
John	Keicker	Bowman County	Bowman	ND	--
Bruce	Mclaughlin	Bowman County	Bowman	ND	--
Jim	Schaeffer	Bowman County	Bowman	ND	--
Wayne	Oien	Griggs County	Cooperstown	ND	wayne.oien@griggscountynd.gov
Chuck	Olsen	Benchmark Engineering	Dickinson	ND	chuck.olsen@benchmark.engineer
Scott	Hirning	City of Dickinson	Dickinson	ND	--
Darryl	Wehner	City of Dickinson	Dickinson	ND	darryl.wehner@dickinsongov.com
Riley	Rohde	Northern Plains Engineering	Dickinson	ND	rileyrohde@nplainseng.com
Jeremy	Wood	Northern Plains Engineering	Dickinson	ND	jwood@nplainseng.com
Wayne	Baer	Stark County	Dickinson	ND	--
Al	Heiser	Stark County	Dickinson	ND	aheiser@starkcountynd.gov
Tom	Stephens	Stark County	Dickinson	ND	--
Ken	Zander	Stark County	Dickinson	ND	--
Kevin	Berg	3D Specialties Inc	Fargo	ND	kevin@3dspecialties.com
Todd	Allen	Butler Machinery	Fargo	ND	--
Bruce	Berg	Butler Machinery	Fargo	ND	--
Kirk	Braukmann	Butler Machinery	Fargo	ND	--
Kasey	Erickson	Butler Machinery	Fargo	ND	--
Steve	Flanery	Butler Machinery	Fargo	ND	--
Jerry	Heiser	Butler Machinery	Fargo	ND	--
Kirk	Johnson	Butler Machinery	Fargo	ND	--
Jeff	Kroll	Butler Machinery	Fargo	ND	--
Lowell	Malard	Butler Machinery	Fargo	ND	--
Phil	Melmer	Butler Machinery	Fargo	ND	--
Matthew	Miller	Butler Machinery	Fargo	ND	--
Chad	Morgan	Butler Machinery	Fargo	ND	--
Derek	Northrop	Butler Machinery	Fargo	ND	--
Beau	Riopel	Butler Machinery	Fargo	ND	--
Rick	Rozell	Butler Machinery	Fargo	ND	--
Kelly	Schulz	Butler Machinery	Fargo	ND	kellyschulz@butlermachinery.com
Kevin	Sikich	Butler Machinery	Fargo	ND	--
Matt	Tobin	Butler Machinery	Fargo	ND	--
Kevin	Walford	Butler Machinery	Fargo	ND	--
Chris	Weddell	Butler Machinery	Fargo	ND	--
Dan	Werdel	Butler Machinery	Fargo	ND	--
Mike	West	Butler Machinery	Fargo	ND	--
Dave	Burwitz	Houston Engineering, Inc.	Fargo	ND	--
Josh	Hinds	Houston Engineering, Inc.	Fargo	ND	--
Bridget	Kessler	Houston Engineering, Inc.	Fargo	ND	bkessler@houstoneng.com
Jeremy	McLaughlin	Houston Engineering, Inc.	Fargo	ND	--
Adam	Walker	Houston Engineering, Inc.	Fargo	ND	--
Andrew	Wrucke	NDLTAP/UGPTI	Fargo	ND	andrew.wrucke@ndsu.edu
Rodney	Ness	Swanston Equipment Co.	Fargo	ND	rodney.ness@swanston.com
Brad	Wentz	UGPTI	Fargo	ND	bradley.wentz@ndsu.edu
Mel	Southard	Wells County	Fessenden	ND	msouthard@nd.gov
Tim	Nerby	Steele County	Finley	ND	--
Reed	Oien	Steele County	Finley	ND	steelecohighway@nd.gov
Theo	Schalesky	Adams County	Hettinger	ND	adamscounty@ndsupernet.com
Mike	May	Interstate Engineering	Jamestown	ND	mike.may@interstateeng.com
Daren	Peterka	Interstate Engineering	Jamestown	ND	--
Dave	Nygren	Newman Signs Inc	Jamestown	ND	sales5@newmansigns.com
John	Shafer	Newman Signs Inc	Jamestown	ND	jshafer@newmansigns.com
Jessica	Alonge	Stutsman County	Jamestown	ND	jalonge@nd.gov
Nicole	Meland	Stutsman County	Jamestown	ND	nmeland@nd.gov
Dave	Schwartz	Stutsman County	Jamestown	ND	davidpschwartz@hotmail.com

Tyler	Michel	Stutsman County Highway Department	Jamestown	ND	tjmichel@daktel.com
Mickey	Nenow	Stutsman County Highway Dept.	Jamestown	ND	mnenow@daktel.com
Joseph	Schmalz	Marathon oil	Killdeer	ND	jschmalz@marathonoil.com
Joanne	Geinert	Lamoure County	Lamoure	ND	--
Tim	Geinert	Lamoure County	Lamoure	ND	tim.geinert@co.lamoure.nd.us
Josh	Loeering	Lamoure County	Lamoure	ND	josh.loeering@co.lamoure.nd.us
Ivan	Hopkins	Ransom County	Lisbon	ND	jeff.hopkins@co.ransom.nd.us
Eric	Urness	Interstate Engineering, Inc.	Mandan	ND	eric.urness@interstateeng.com
John	Saiki	Morton County	Mandan	ND	John.Saiki@mortonnd.org
Chad	Schneider	Morton County Highway Department	Mandan	ND	chad.schneider@mortonnd.org
Travis	Schmit	Ward County	Minot	ND	travis.schmit@wardnd.com
Dana	Larsen	Ward County Highway Department	Minot	ND	dana.larsen@wardnd.com
Justin	Vollmer	Ward County Highway Department	Minot	ND	justin.vollmer@wardnd.com
Jerry	Frey	Hettinger County	Mott	ND	--
Lee	Meier	Hettinger County	Mott	ND	lmeier@ndsupernet.com
Rod	Vaage	Marathon Oil	New Town	ND	ravaage@marathonoil.com
Bonnie	Red Fox	Three Affiliated Tribes	New Town	ND	bonnieredfox@mhanation.com
Dana	Rosendahl	General Irrigation & Dewatering, Inc.	Oakes	ND	dorothy@generalirrigation.com
Scott	Duerre	Mountrail County Road & Bridge	Stanley	ND	alexiss@co.mountrail.nd.us
Eddie	Patterson	Mountrail County Road & Bridge	Stanley	ND	--
Erik	Stone	Mountrail County Road & Bridge	Stanley	ND	--
Jamie	Smith	Barnes County Highway Department	Valley City	ND	jsmith@barnescounty.us
Jim	Grey	McLean County	Washburn	ND	jagrey@nd.gov
Kurt	Brew	Boulder Products and Services	Watford City	ND	nate.law@boulderps.com
Brandon	Hansen	Boulder Products and Services	Watford City	ND	--
Nate	Law	Boulder Products and Services	Watford City	ND	nate.law@boulderps.com
Gary	Porritt	Boulder Products and Services	Watford City	ND	--
Andy	Bethel	Titan Machinery	West Fargo	ND	andy.bethel@titanmachinery.com
Dennis	Erickson	Titan Machinery	West Fargo	ND	--
Roger	Arenz	TrueNorth Steel	West Fargo	ND	--
Jason	Mayer	TrueNorth Steel	West Fargo	ND	--
Dave	Sangster	TrueNorth Steel	West Fargo	ND	savannah.ward@truenorthsteel.com

(OH) OHIO

Josh	Bartholomew	Winter Equipment	Willoughby	OH	jbartholomew@winterequipment.com
------	-------------	------------------	------------	----	----------------------------------

(SD) SOUTH DAKOTA

Dirk	Rogers	Brown County Highway	Aberdeen	SD	dirk.rogers@browncounty.sd.gov
Jeff	Davis	Bureau of Indian Affairs	Aberdeen	SD	jeffrey.davis@bia.gov
Steve	Myer	Clark Engineering	Aberdeen	SD	--
Shane	Waterman	Clark Engineering	Aberdeen	SD	--
Don	Weigel	Clark Engineering	Aberdeen	SD	dweigel@clark-eng.com
Jim	Kunkle	Climate Control	Aberdeen	SD	--
Cam	Schock	Climate Control	Aberdeen	SD	cam.climate@gmail.com
Joel	Meyer	Douglas County, SD	Armour	SD	douglascohighway@goldenwest.net
Karrol	Herman	Butte County	Belle Fourche	SD	buttehwy@buttesd.org
Kim	Richards	Butte County	Belle Fourche	SD	buttehwy@buttesd.org
Dwayne	Heidrich	Butte County Highway Department	Belle Fourche	SD	buttehwy@buttesd.org
Tony	Smith	Butte County Highway Department	Belle Fourche	SD	buttehwy@buttesd.org
Dustin	Hofland	Marshall County	Britton	SD	mchwysupt@venturecomm.net
Chris	Brozik	Civil Design Inc.	Brookings	SD	cbrozik@civildes.com
Trudy	Anderson	SDLTAP	Brookings	SD	Trudy.Anderson@sdstate.edu
Chuck	Fromelt	SDLTAP	Brookings	SD	Chuck.Fromelt@sdstate.edu
Gill	Hedman	SDLTAP	Brookings	SD	Gill.Hedman@state.sd.us
Andrew	Peterson	SDLTAP	Brookings	SD	Andrew.Peterson@sdstate.edu
Rich	Reid	SDLTAP	Brookings	SD	Richard.Reid@sdstate.edu
Cliff	Reuer	SDLTAP	Brookings	SD	Cliff.Reuer@state.sd.us
Greg	Vavra	SDLTAP	Brookings	SD	Gregory.Vavra@sdstate.edu
Rouzbeh	Ghabchi	SD State University	Brookings	SD	rouzbeh.ghabchi@sdstate.edu
Brad	Ellwanger	Gregory County	Burke	SD	gcohw30@gwtc.net
Terry	Fluit	Lincoln County Highway Department	Canton	SD	tfluit@lincolncountysd.org
Ryan	Eggleston	Clark County	Clark	SD	CLARKHWY@ITCTEL.COM
Gary	Woodford	Custer County Highway	Custer	SD	gwoodford@custercountysd.com
David	Sorenson	Kingsbury	De Smet	SD	KINGSBURY@QUESTOFFICE.NET
Tammy	Washburn	Lyle Signs, Inc	De Smet	SD	tammywashburn@lylesigns.com
John	Bey	Lawrence County	Deadwood	SD	abonnema@lawrence.sd.us
Allan	Bonnema	Lawrence County	Deadwood	SD	abonnema@lawrence.sd.us
Jeff	Jensen	Ziebach County	Depree	SD	ziebachcounty@yahoo.com
Jerry	Buum	Union County Highway Department	Elk Point	SD	Jerry.Buum@unioncountysd.org
Tom	Mertz	Loiseau Construction	Flandreau	SD	tmmertz@msn.com
Marc	Blum	Moody County Highway Department	Flandreau	SD	mchd2@iw.net

Lee	Smith	Stanley County Highway Department	Fort Pierre	SD	HIGHWAYDEPT@MNCOMM.COM
Tim	Gordon	Potter County	Gettysburg	SD	PCHWY@VENTURECOMM.NET
Mike	Cowan	Hyde County	Highmore	SD	hydehwy@venturecomm.net
Randy	Seiler	Fall River County	Hot Springs	SD	frchwydept@gwtc.net
Chad	Podhradsky	City of Howard	Howard	SD	chad.podhradsky@gmail.com
Ron	Krempges	Miner county Hwy. Dept.	Howard	SD	minercohwy@alliancecom.net
Jason	Fritzsche	Beadle County	Huron	SD	--
Merl	Hanson	Beadle County	Huron	SD	beadle.highway@midconetwork.com
Lenny	Uhrich	Edmunds County Highway Department	Ipswich	SD	hwy.edco@midconetwork.com
Chris	Riggins	Jackson County Highway	Kadoka	SD	jchwydpt@kadokatelco.com
Walt	nagel	Lyman County Highway	kennebec	SD	hwy@lymancounty.org
Mike	Shlaffman	Brule County	Kimball	SD	mikeschlaffman@midstatesd.net
Dave	Huber	City of Lemmon	Lemmon	SD	lemmoncityshop@sdplains.com
Glenn	Spitzer	McPherson County	Leola	SD	mcphersonhwy@valleytel.net
Don	Pudwill	Plastic Works	Leola	SD	jdpuwill@msn.com
Benny	Schell	Corson County Highway Dept.	McIntosh	SD	chwy@sdplains.com
Jeff	Hargens	Hand County Highway Department	Miller	SD	handcohwy@yahoo.com
Hugh	Storms	Todd County	Mission	SD	tchwydep@gwtc.net
Terry	Johnson	City of Mitchell	Mitchell	SD	tjohnson@cityofmitchell.org
Rusty	Weinberg	Davison County Highway	Mitchell	SD	highway@davisoncounty.org
Shane	Michelson	Trail King Industries, Inc	Mitchell	SD	karakayser@trailing.com
Ryan	Enderson	City of Mobridge	Mobridge	SD	streets@westriv.com
Terry	Madden	Campbell County	Mound City	SD	campbellcountyhwydept@yahoo.com
Tori	Madden	Campbell County	Mound City	SD	--
Lyndel	Peterson	Campbell County Highway Department	Mound City	SD	campbellcountyhwydept@yahoo.com
Jerry	Hatheway	City of Murdo	Murdo	SD	Murdo@gwtc.net
Joe	Baumiller	Hutchinson County Highway Department	Olivet	SD	HWY@GWTC.NET
JJ	Schall	Sully County	Onida	SD	schwyoffice@venturecomm.net
Vale	Williams	Haakon County	Philip	SD	haacohwy@gwtc.net
Jack	Parks	City of Piedmont	Piedmont	SD	piedmont1@rushmore.com
Nancy	Hoines	American Council of Engineering Companies	Pierre	SD	acecofsd@gmail.com
Derek	McTighe	Brosz Engineering	Pierre	SD	derekm@broszengineering.com
Rob	Brunmeier	Hughes County Hwy Dept	Pierre	SD	--
Michael	Meyer	Hughes County Hwy Dept	Pierre	SD	hwysupt@co.hughes.sd.us
Kris	Jacobsen	SD Counties	Pierre	SD	Kris@sdcountycommissioners.org
James	Ainslie	SDDOT	Pierre	SD	James.Ainslie@state.sd.us
Cody	Axlund	SDDOT	Pierre	SD	Cody.Axlund@state.sd.us
Nate	Buscher	SDDOT	Pierre	SD	Nate.Buscher@state.sd.us
Noël	Clocksin	SDDOT	Pierre	SD	noel.clocksin@state.sd.us
Wade	Dahl	SDDOT	Pierre	SD	Wade.Dahl@state.sd.us
Paula	Huizenga	SDDOT	Pierre	SD	Paula.Huizenga@state.sd.us
Doug	Kinniburgh	SDDOT	Pierre	SD	Doug.Kinniburgh@state.sd.us
Coleen	Kusser	SDDOT	Pierre	SD	Coleen.Kusser@state.sd.us
Margo	McDowell	SDDOT	Pierre	SD	Margo.McDowell@state.sd.us
Tammy	Williams	SDDOT	Pierre	SD	Tammy.Williams@state.sd.us
James	Gilkerson	SD Game, Fish and Parks	Pierre	SD	James.Gilkerson@state.sd.us
Jacob	Rosecky	SD Game, Fish and Parks	Pierre	SD	Jacob.Rosecky@state.sd.us
Tyler	Ulrich	SD Game, Fish and Parks	Pierre	SD	Tyler.Ulrich@state.sd.us
Doug	Vissia	Aurora County	Plankinton	SD	achwy@goldenwest.net
Brad	Willits	Bierschbach Equipment & Supply	Rapid City	SD	bwillits@bierschbach.com
Mark	More	Coleman Moore Company	Rapid City	SD	--
Greg	Wright	Coleman Moore Company	Rapid City	SD	gw@colemanmoorecompany.com
Jeff	Cullum	Eddie's Truck Center	Rapid City	SD	mboston@eddiestc.com
William	Huber	Engineered Concrete Products, LLC	Rapid City	SD	william@ecpcompany.com
Zach	Field	KLJ	Rapid City	SD	zach.field@kljeng.com
Steve	Grabill	KLJ	Rapid City	SD	steve.grabill@kljeng.com
Connie	Bertolotto	Pennington County Highway Department	Rapid City	SD	connieb@pennco.org
Beau	Fraser	Pennington County Highway Department	Rapid City	SD	beau.fraser@pennco.org
Jeff	Huisken	Pennington County Highway Department	Rapid City	SD	pchd@pennco.org
Mike	Leiby	Pennington County Highway Department	Rapid City	SD	mike.leiby@pennco.org
Eric	Radke	Pennington County Highway Department	Rapid City	SD	pchd@pennco.org
Mark	Schock	Pennington County Highway Department	Rapid City	SD	pchd@pennco.org
Bill	Welk	Pennington County Highway Department	Rapid City	SD	pchd@pennco.org
Codi	Gregg	SD 811	Rapid City	SD	deputydirector@sd811.com
Larry	Janes	SD 811	Rapid City	SD	--
Thad	Kokesh	Z & S Dust Control	Rapid City	SD	--
Alan	Sarver	Z & S Dust Control	Rapid City	SD	asarver@zandsdust.com
Kim	Sarver	Z & S Dust Control	Rapid City	SD	ksarver@zandsdust.com
Jeff	Haessig	Spink County	Redfield	SD	jhaessig.spinkhwy@nrctv.com
Mic	Kreutzfeldt	McCook County	Salem	SD	mchwy@triotel.net
Penny	Goetz	Walworth County	Selby	SD	walcohwy@sbt.net

Marty	Hook	Walworth County	Selby	SD	--
Jill	Pudwill	Brosz Engineering, Inc.	Sioux Falls	SD	jillp@broszeng.com
Courtney	Jutting	Clark Engineering	Sioux Falls	SD	cjutting@clark-eng.com
Paul	Schreurs	Diamond Mowers	Sioux Falls	SD	centeria@diamondmowers.com
Kent	Bertsch	Equipment Blades Inc.	Sioux Falls	SD	--
Jack	Hunter	Equipment Blades Inc.	Sioux Falls	SD	jack.hunter@equipmentblades.com
Troy	Borchard	HDR	Sioux Falls	SD	troy.borchard@hdrinc.com
Philip	Gundvaldson	Infrastructure Design Group, Inc	SIoux FALLS	SD	philg@infrastructuredg.com
Vanessa	Victor	Infrastructure Design Group, Inc	SIoux FALLS	SD	--
Pat	McCarty	Interstate Power Systems	Sioux Falls	SD	pat.mccarty@istate.com
Greg	Swier	Interstate Power Systems	Sioux Falls	SD	--
Monte	Kerzman	L.G. Everist, Inc.	Sioux Falls	SD	mjkerzman@lgeverist.com
Rob	Hennrich	Light and Siren	Sioux Falls	SD	info@lightandsiren.com
Shannon	Schultz	Minnehaha County Highway Dept.	Sioux Falls	SD	sschultz@minnehahacounty.org
Kevin	Vaughn	Northern Truck Equipment Corporation	Sioux Falls	SD	liz@ntecorp.com
Alec	Boyce	SEH (Short Elliott Hendrickson Inc.)	Sioux Falls	SD	aboyce@sehinc.com
Mark	Limpert	SEH (Short Elliott Hendrickson Inc.)	Sioux Falls	SD	--
Nick	Nuttbrock	Tensar Corp	Sioux Falls	SD	nnuttbrock@tensarcorp.com
Scott	Whaley	Tensar Corp	Sioux Falls	SD	--
John	Peters	Tiger Corporation	Sioux Falls	SD	--
Robert	Smith	Tiger Corporation	Sioux Falls	SD	rsmith@tiger-mowers.com
Dustin	Kulseth	Ulteig	Sioux Falls	SD	--
Ray	Roggow	Ulteig	Sioux Falls	SD	--
Brad	Stangoehr	Ulteig	Sioux Falls	SD	erin.stegman@ulteig.com
Del	Eisenbarth	City of Spearfish	Spearfish	SD	--
Tyler	Fortin	City of Spearfish	Spearfish	SD	Tyler.Fortin@cityofspearfish.com
Cheryl	Johnson	City of Spearfish	Spearfish	SD	Cheryl.Johnson@cityofspearfish.com
Kyle	Mathis	City of Spearfish	Spearfish	SD	Kyle.Mathis@cityofspearfish.com
Adam	McMahon	City of Spearfish	Spearfish	SD	adam.mcmahon@cityofspearfish.com
Jason	Hanson	Brosz Engineering	Sturgis	SD	jasonh@broszeng.com
Doreen	Creed	Meade County	Sturgis	SD	dcreed@meadecounty.org
Lincoln	Shuck	Meade County Highway	Sturgis	SD	hwydpt@meadecounty.org
Scott	Tegethoff	Meade County Highway	Sturgis	SD	--
Tanner	Fenenga	City of Summerset	Summerset	SD	tfenenga@summerset.us
Lonnie	Harmon	City of Summerset	Summerset	SD	lharmon@summerset.us
Duane	Boice	Gruen-Wald Engineered Laminates	Tea	SD	dboice@gruen-wald.com
Loren	Stahl	Gruen-Wald Engineered Laminates	Tea	SD	--
Rick	Hartley	Codington County	Watertown	SD	cchighwaydept@vastbb.net
Bryce	Dahle	Ultra, Inc	Watertown	SD	--
Mike	Shea	Ultra, Inc	Watertown	SD	mshea@connectingpoint.biz
Ben	Braaten	Day County Highway	Webster	SD	daycohwy@midconetwork.net
Bob	Bolzer	City of Winner	Winner	SD	--
Brent	Gill	City of Winner	Winner	SD	winpublicworks@gwtc.net
Avery	Zahn	Infra Track Inc	Worthing	SD	info@infratrackinc.com
Scott	Sprang	Fair Manufacturing Inc.	Yankton	SD	sales@fairmfg.com
Brian	Gustad	Yankton County	Yankton	SD	karlab@co.yankton.sd.us
(WY) WYOMING					
Shawn	Kornegay	Converse County Road & Bridge	Douglas	WY	--
Jason	Wilkinson	Converse County Road & Bridge	Douglas	WY	roadandbridge@conversecountywy.gov
Kevin	Geis	Campbell County Road & Bridge	Gillette	WY	kfg14@ccgov.net
Kelly	Smith	Campbell County Road and Bridge	Gillette	WY	kes14@ccgov.net
Morgan	Ellsbury	Crook County Road & Bridge	Sundance	WY	morgane@crookcounty.wy.gov

“YOU SHOW US”

The “You Show Us” contest is for local transportation agencies to showcase their best practices & inventions. In particular this contest takes into consideration the efficient use of funds and materials, as well as innovative safety techniques. Each LTAP center in the North Central Region conducts a state contest submitting their state winning project to compete in the regional contest. An overview of each state winning entry will be given during this presentation and awards for the state and regional winners will be given. Please consider entering your state contest next year when contacted by your LTAP folks. There is no invention or idea that is too small or seemingly insignificant that wouldn’t make a worthy entry. Often times the simplest idea is the best idea. Those doing the judging thoroughly enjoy seeing what innovative ideas are out there and your idea may be just what your neighbor needs.

2018 North Central Local Roads Conference

“You Show Us” Contest State Winners

COLORADO

Portable Bridge Safety-Work Platform
El Paso County Dept. of Public Works
3275 Akers Dr.

Colorado Springs, CO 80922

Jim Reid Zach Knight
719-520-6812 Tim Stickel

jimreid@elpasoco.com

timstickel@elpasoco.com



IOWA

Trailer Airbrake Assistant
Webster County Secondary Roads Dept.
703 Central Ave., Suite 3
Fort Dodge, IA 50501

Jamie Johl

515-574-3729

jjohl@webstercountyaia.org

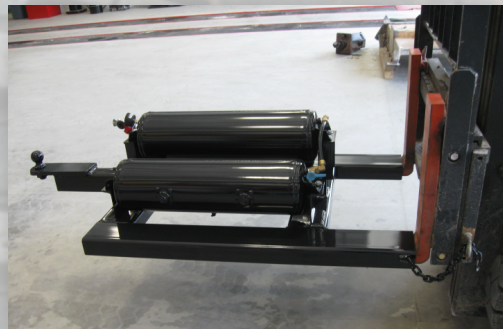

NORTH DAKOTA

Crack Leveling Material Spreader
City of Dickinson Public Works Dept.
3411 Public Works Boulevard
Dickinson, ND 58601

Jeff MacLean, Scott Hirning, Ramon Jimenez,
Darryl Wehner

701-456-7749 OR 701-690-8742

Darryl.wehner@dickinsongov.com



SOUTH DAKOTA

Skid Steer Snowplow
Moody County Highway Department
406 N. West St. / P.O. Box 9
Flandreau, SD 57028

Marc Blum

605-997-2832

mchd2@iw.net



34th Annual North Central Regional Local Road Conference

Please join us next year!

October 16-17, 2019

Best Western Ramkota Hotel
Rapid City, South Dakota

Sponsored by the Federal Highway Administration
and the North Central Region LTAP Centers

Colorado LTAP
University of Colorado Boulder
3100 Marine Street, UCB 561
Boulder, CO 80309
Phone: 303-735-3530
Email: cltap@colorado.edu

Iowa LTAP
Iowa State University
2711 S Loop Drive, Suite 4700
Ames, IA 50014
Phone: 515-294-8103
Email: kknapp@iastate.edu

**Nebraska LTAP- University of
Nebraska Lincoln Extension**
650 J St., Suite 215A
Lincoln, NE 68588
402-472-5748 (Main Line)
Email: ltap.unl.edu

Kansas LTAP
University of Kansas
1536 W 15th Street
Lawrence, KS 66045
Phone: 785-864-2590
Email: lharris@ku.edu

**North Dakota LTAP- North Dakota
State University/UGPTI**
515 ½ E Broadway, Suite 101
Bismarck, ND 58501
Phone: 701-328-9855
Website: www.ndltap.org

Missouri LTAP- Missouri S&T
710 University Drive, Suite 121
Rolla, Missouri 65409
Phone: 866-667-6237
Email: moltap@mst.edu

South Dakota LTAP
South Dakota State University
SCEH 308, Box 2219
Brookings, SD 57007
Phone: 800-422-0129
Email: sdltap@sdstate.edu

Montana LTAP
Montana State University
PO Box 173910
Bozeman, MT 59717
Phone: 800-541-6671
Email: mbeck@montana.edu

Wyoming T2/LTAP
University of Wyoming
1000 E University Avenue, Dept 3295
Laramie, WY 82071
Phone: 307-766-6743
Email: wyt2c@uwyo.edu